STRUKTUR ORGANISASI KECAMATAN ANGKONA

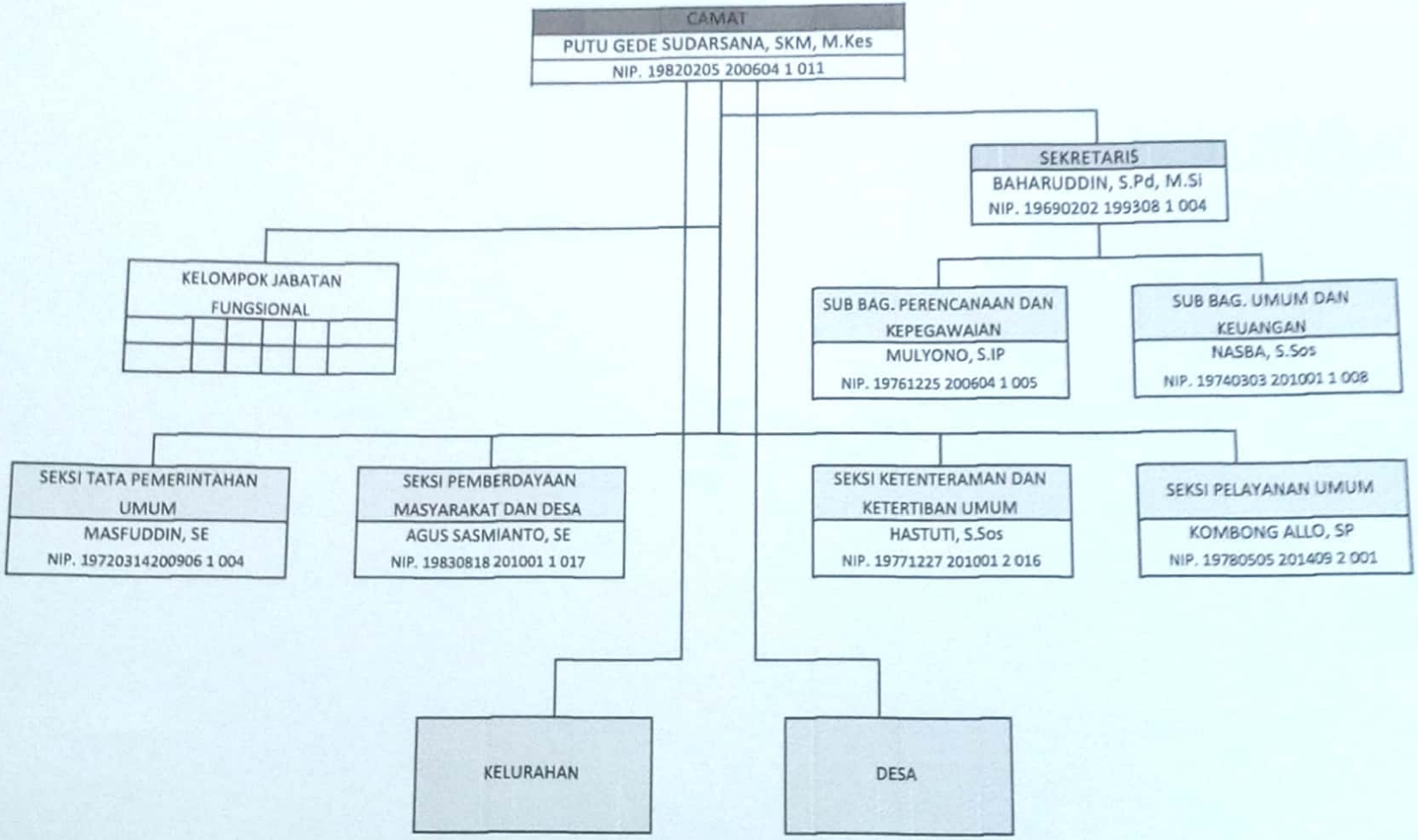

Dipindai dengan CamScanner